

C-17-40

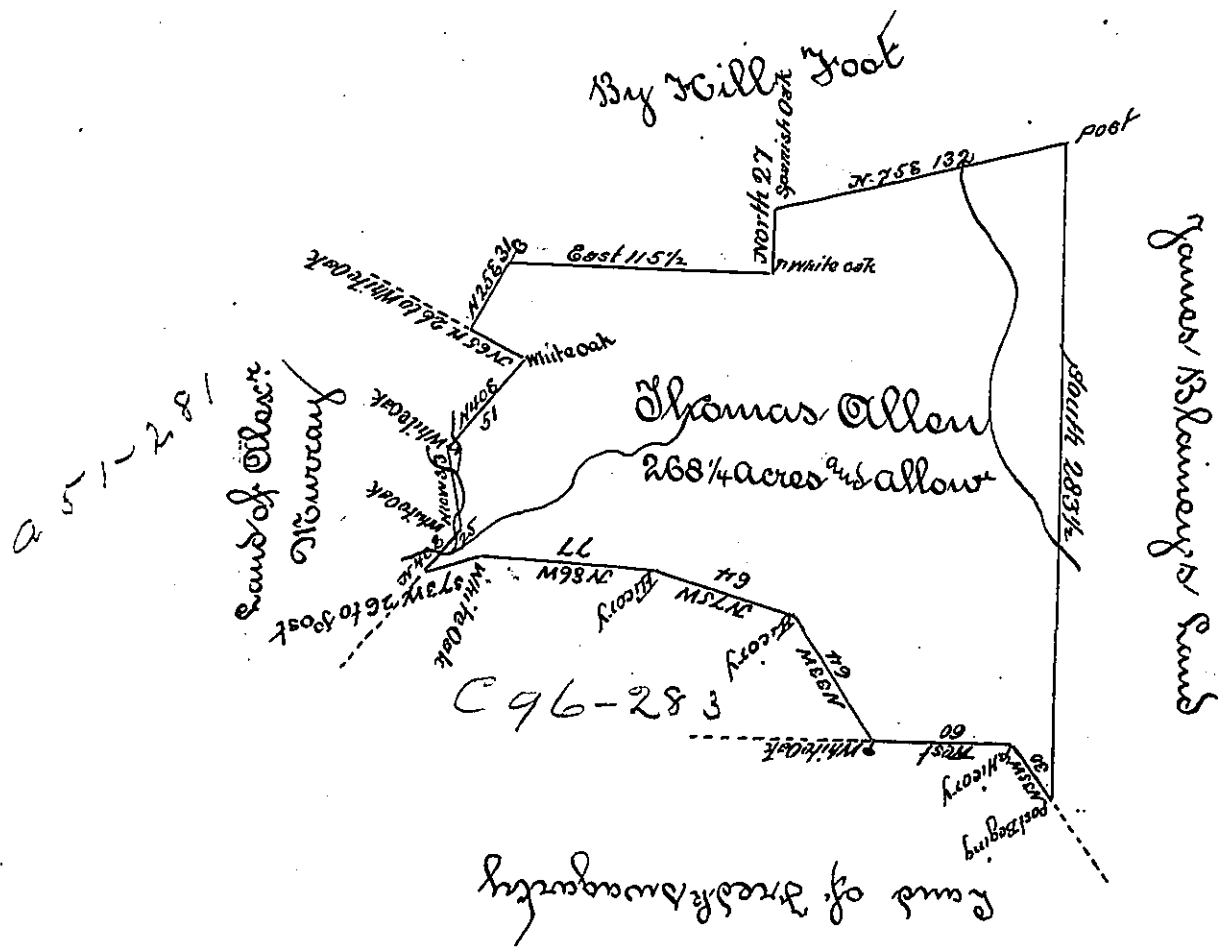

The Draught of a Tract of Land called _____ situate on the Waters of Cokelamus Creek Cumberland County containing Two Hundred Sixty Eight acres 38 Perches with the usual allowance of six acres & Cent. for Roads. Surveyed the 23^d day of May Anno Dom: 1768 In Pursuance of an Order of Survey to Thomas Allen bearing Date at Philad: the 14th day of May Anno Dom: 1767 and numbered 3694

To John Lukens Esq D. C. }
of Pennsylvania }

Wm. Hoagland D. D.

IN TESTIMONY that the above is a copy of the original remaining on file in the Department of Internal Affairs of Pennsylvania, made conformably to an Act of Assembly approved the 16th day of February, 1833. I have hereunto set my Hand and caused the Seal of said Department to be affixed at Harrisburg, this

second _____ day of _____ June _____ 1896—

James W. Latta
Secretary of Internal Affairs.